



The largest thermal complex in Podhale

PLAN OF THE OBJECT

POZIOM -1

- 1 KASY
- 2 SZATNIA GŁÓWNA
- 3 SZATNIA DLA MATKI Z DZIECKIEM
- 4 SZATNIA DLA OSÓB NIEPEŁNOSPRAWNYCH
- 5 PRYSZNICE



- STREFA SUCHA
- STREFA MOKRA

POZIOM 0

- 1 BASEN REKREACYJNY
- 2 BASEN PŁYWACKI
- 3 STREFA MAŁUCHA
- 4 STREFA WIĘKSZEGO DZIECKA / ZJEŻDŻALNIA RODZINNA /
- 5 JACUZZI
- 6 BECZKI TERMALNE Z SUROWĄ WODĄ SIARKOWĄ
- 7 BASEN SOLANKOWY Z WODĄ JODOWANĄ
- 8 WIEŻA ZJEŻDŻALNI

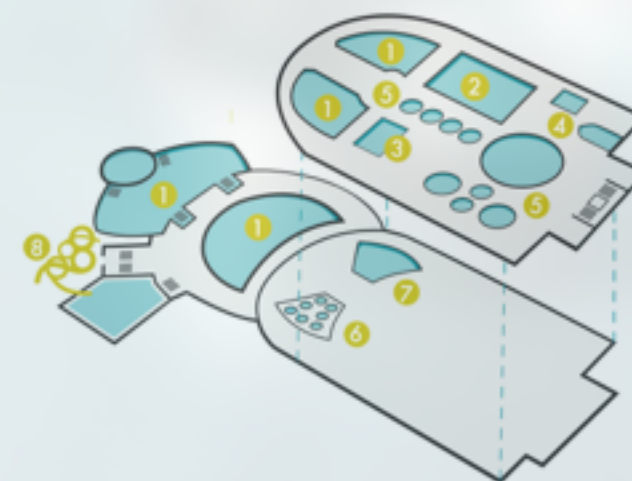

POZIOM +1

- ① BISTRO
- ② KAWIARNIA
- ③ PLAC ZABAW AKWARIUM
- ④ ADMINISTRACJA
- ⑤ RESTAURACJA CHOCHOŁOWSKA

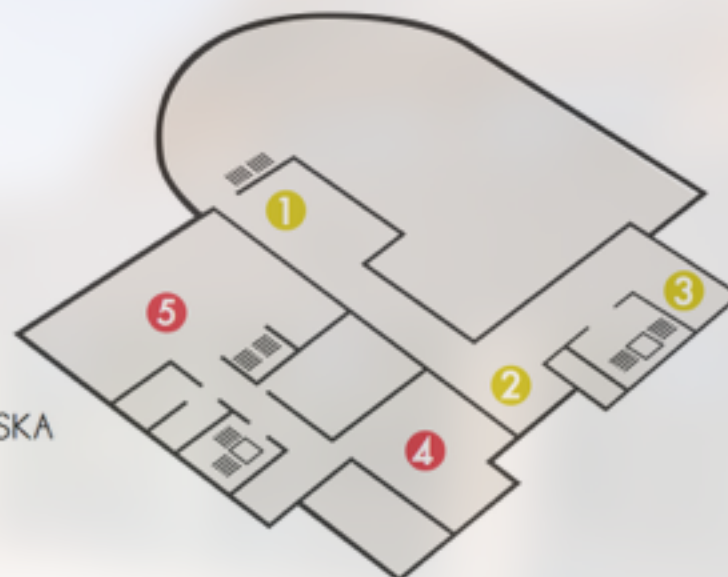

POZIOM +2

- ① SAUNARIUM
- ② GROTA SOLNA
- ③ SAUNA BASENOWA
- ④ SPA



A vertical wooden panel with intricate carvings, including floral and geometric motifs, is positioned on the left side of the image. The background shows a blurred view of a town with buildings and trees under a blue sky.

Chochołowska Baths in numbers

Total area: 12,000 sq.m.

Water surface area: 3,000 sq m

Borehole depth: almost 3600 m

Temp. of water in terms: 75° C

Temp. of water in swimming pools: 30-36 ° C

The depth of the thermal baths: 0,3-1,8 m

The number of pools and barrels: 30

Cost of investment: 120 million PLN

In the first half year from opening we were
visited by nearly 400,000 people!

Innovations

POSEIDON - a technology that allows to analyse the image from cameras positioned above the surface of a swimming pool in real-time. Thanks to it, rescuers can track the movement of swimming people and immediately respond if it is necessary.

WATER PURIFICATION - Together with the Silesian University of Technology, we have developed a solution that significantly reduces the amount of chlorine in the treatment process, and more importantly, it completely eliminates the activated carbon. Silver was used in the filtering process, which performs the function of a strong disinfectant.

HYDROPHOBIZATION - technology that 'immunises' ceramic surfaces from the growth of bacteria and fungi. This will ensure the prevention of fungal infections transfer in every day operations of the facility.

POOL AREA

- 8 pools 'whirlpool' with thermal water which a temperature is 36° C
- swimming pool with whirlpool water brine at a temperature of 36° C
- two indoor swimming pools with thermal stations for massage with a temperature of 36° C
- two outdoor swimming pools with thermal water attractions at a temperature of 36° C
- salt Cave
- "Textile" dry sauna
- swimming pool of 16x8 m with a temperature of 30° C



HEALING ZONE

- thermal barrels - bath with raw, sulphurous thermal water temperature of 36° C;
- thermal pool with water iodised salt-water temperature of 32° C

BENEFITS

Bathing in the sulfur water has a beneficial effect on the skin, bloodstream and joints. It helps in the treatment of atherosclerosis, diabetes, rheumatism and skin diseases.

The brine water enriched with minerals has beneficial properties for the skin, bones and internal organs. It is recommended even for children, especially those who often catch respiratory infections. Bathing in the brine water is calming, improves the mood and muting.





SAUNA

Body warming

- lookout Finnish sauna (temp. 100 ° C, humidity up to 10%) with a view of the Tatra Mountains
- BIO sauna with juniper (temp. 70 ° C, humidity 50%)
- dry sauna with a water mill (temp. 90 ° C, humidity 30%)
- steam bath (temp. 50 ° C, humidity up to 100%)
- aromatic bath (temp. 50 ° C, humidity 100%)
- INFRARED infra-red sauna (temp. 60° C, humidity 15%)
- Highlander Cottages - dry sauna on the panoramic terrace (temp. 100 ° C, humidity up to 10%)

SAUNA

COOLING

- barrel cooling
- cooling pool on the terrace
- Kneipp path

Rest and prevention

- terrace with cooling swimming pool and thermal barrel
- rest room on the mezzanine
- rest room with jacuzzi
- bar with drinks and light snacks
- salt Cave



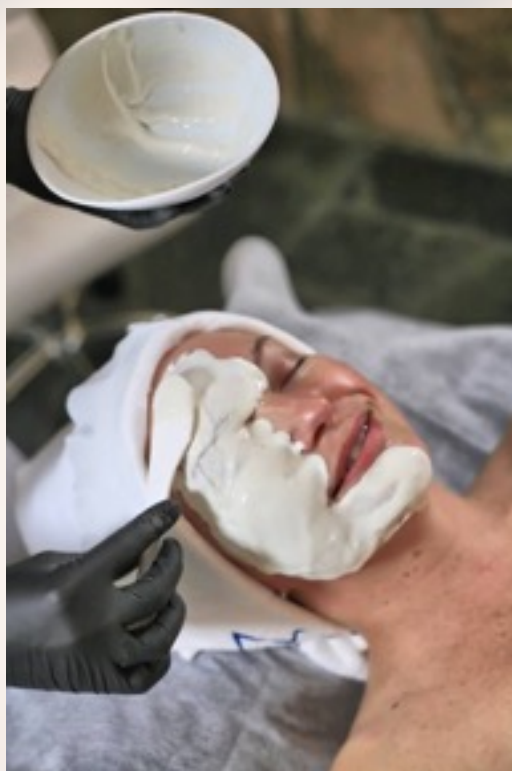

WELLNESS & SPA AREA

Cabinet bath with two baths, designed for water treatments and table mud packs.

Massage parlour single with one classical massage bed and other physical therapy.

Cabinet of cosmetology treatments with the seat for cosmetology treatments and position for hand and nail care.

Treatment room for two people - a room designed for a wide range of body treatments (from wraps to massages).

GASTRONOMY

Wet Zone

- Bistro restaurant
- A cafe near to AQUARIUM – a playroom for children;
- outside pool bars

Dry Zone

- Chochołowska restaurant serves local dishes as well as selected items from the world cuisine.



FOR CHILDREN

Toddler zone

- Indoor playground for babies who begin their water adventure

Older Children's Zone

- A steam bath for children
- family slides

Aquarium

- Space for "dry fun", next to the cafe.

